

TEST REPORT

Reference No. : TIC-WD201712C1504 Date : Dec.13, 2017

Page No. : 1 of 3

Client : JIANDE DIHUA DECORATION CO.,LTD
Address : 237 YANLING ROAD,MEICHENG TOWN,JIANDE CITY,ZHEJIANG,CHINA

Control No.: 280162506
Contact E-mail: jowang@tuv-intercert.org.cn

The following merchandise was (were) submitted and identified by the client as:

Name of Product : GLASS POT
Test Model : /
Main Materials: GLASS
Model May Cover : /
Sample Received : Dec.06, 2017
Test Period : Dec.06, 2017 - Dec.12, 2017
Test Request : Please refer to following form.
Test Method : Please refer to next pages
Test Result: Please refer to next pages
Conclusion : Please refer to next pages

Result Summary

As requested by the client, according to compliance with American Food and Drug Administration 7117.06& 7117.07 to do the following test items:

Test Items:

1. Leachable Cadmium and Lead content for Glass Materials

Conclusion:

PASS

Issued by:



TÜV INTERCERT GmbH
Technical Certifier

TEST REPORT

Reference No. : TIC-WD201712C1504 Date : Dec.13, 2017

Page No. : 2 of 3

TEST RESULTS:

1. Leachable Lead and Cadmium Content, FDA CPG 7117.06, 7117.07

Classification:	Interior	Cups		
Element		Lead	Cadmium	
Maximum Allowable Limit	Anyone of 6units	1.0mg/kg	0.25mg/kg	
Sample Description	Specimen	Results, mg/kg		Conclusion
A. Clear Glass Cup	#1	<0.05	<0.01	Pass
	#2	<0.05	<0.01	
	#3	<0.05	<0.01	
	#4	<0.05	<0.01	
	#5	<0.05	<0.01	
	#6	<0.05	<0.01	

1. FDA CPG 7117.06, Cadmium Contamination
2. FDA CPG 7117.07, Lead Contamination

- Note :
- 1) % = Percentage by weight;
 - 2) n.d. = Not detected, less than MDL;
 - 3) "---" = Not Regulated;
 - 4) MDL = Method Detection Limit.

TEST PART DESCRIPTION:

1#, Clear Glass Pot

***** To be continued *****

TEST REPORT

Reference No. : TIC-WD201712C1504 Date : Dec.13, 2017

Page No. : 3 of 3

SAMPLE PHOTO

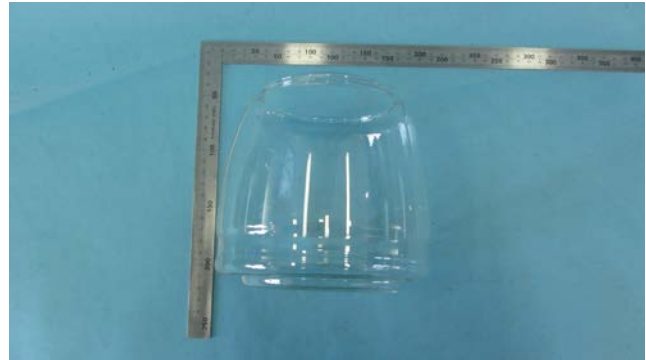

1#

***** END OF REPORT *****

TÜV®